



PROTECTIVE INDUSTRIAL PRODUCTS

# EMBROIDERY REQUEST FORM



## STEP 1: CONTACT INFORMATION

DISTRIBUTOR: \_\_\_\_\_

NAME: \_\_\_\_\_

EMAIL: \_\_\_\_\_

PHONE: \_\_\_\_\_

PIP SALES REP: \_\_\_\_\_

PIP TAM (TERRITORY ACCOUNT MANAGER): \_\_\_\_\_

PO/ORDER NUMBER: \_\_\_\_\_ DATE: \_\_\_\_\_

END USER: \_\_\_\_\_

NAME: \_\_\_\_\_

EMAIL: \_\_\_\_\_

PHONE: \_\_\_\_\_

CONVERTED BUSINESS:  Yes  No

COMPETITOR: \_\_\_\_\_

Please complete all sections and then return this form with your artwork to CustomSales@pipusa.com. If artwork is accepted, your proof will be created and returned within 24hrs.

## STEP 2: PRODUCT INFORMATION & LOGO LOCATION

### HARD CAP A1+ BUMP CAPS

PRODUCT NUMBER: \_\_\_\_\_

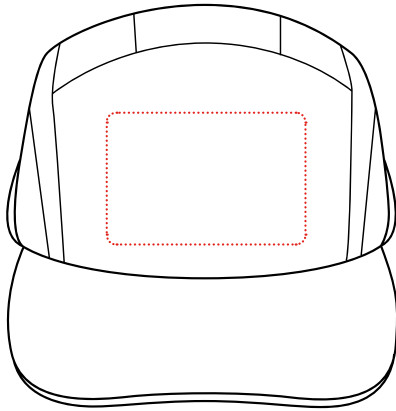

LOGO LOCATION:

- FRONT** (MAXIMUM SIZE: 3"W X 2"H)

Other locations available with custom overseas factory embroidery which will result in a longer lead time of 120 days. Minimum quantity: 300 pieces.

### JACKETS & SHIRTS

PRODUCT NUMBER: \_\_\_\_\_

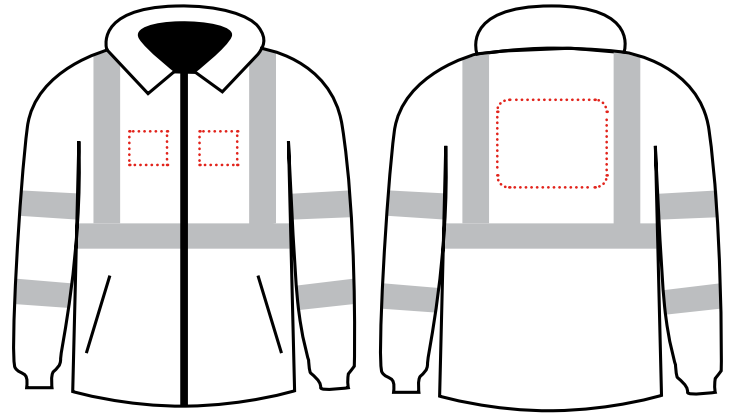

LOGO LOCATION:

- BACK CENTER** (MAXIMUM SIZE: DEPENDS ON GARMENT & SIZE)
- LEFT CHEST** (MAXIMUM SIZE: 3"W X 3"H, NOT AVAILABLE ON ALL STYLES)
- RIGHT CHEST** (MAXIMUM SIZE: 3"W X 3"H, NOT AVAILABLE ON ALL STYLES)

## STEP 3: LOGO TYPE & COLORS

- I have my logo as an EPS or JPG file and will send it with this form.
- My logo should already be on file, as I have ordered embroidery through PIP before. **Previous Proof ID:** \_\_\_\_\_
- I wish to have monogramming added to my product. (Please continue with the below options)

#### A. STYLE:

- First or Last Name Only
- First & Last Name

#### B. TYPE CHOICES:

- ALL UPPERCASE
- all lowercase
- Upper & Lowercase

#### C. FONT CHOICES:

- Helvetica  **COLLEGE**  Other: (fee required)
- Arial  *Brush Script* \_\_\_\_\_

\*Please Note: Any fonts chosen that are not listed above will require a digitizing fee.

**THREAD COLORS:** Please select the closest matching colors for your logo (Maximum of 9 colors)

*NOTE: Embroidery on any FR treated clothing requires special Nomex FR thread. Additional fees will apply as each logo is custom quoted.*

- |                                |                                |                                 |                                 |                                 |                                     |                                    |                                 |
|--------------------------------|--------------------------------|---------------------------------|---------------------------------|---------------------------------|-------------------------------------|------------------------------------|---------------------------------|
| <input type="checkbox"/> Black | <input type="checkbox"/> Gray  | <input type="checkbox"/> Red    | <input type="checkbox"/> Pink   | <input type="checkbox"/> Yellow | <input type="checkbox"/> Lime Green | <input type="checkbox"/> Blue      | <input type="checkbox"/> Purple |
| <input type="checkbox"/> White | <input type="checkbox"/> Brown | <input type="checkbox"/> Maroon | <input type="checkbox"/> Orange | <input type="checkbox"/> Green  | <input type="checkbox"/> Light Blue | <input type="checkbox"/> Dark Blue | <input type="checkbox"/> Teal   |

If your request is complete please click here: **SUBMIT FORM** If you have an additional request, please continue to step 4 and fill out an Additional Logo form.